玩具圖書館
TOY LIBRARY

西遊記
Journey to the West

閱・玩 越好玩 — 10月至11月主題
Enjoy Reading, Value Playing - Theme for October to November

由10月起，玩具圖書館將從繪本「西遊記」系列發掘不同的遊戲點子，讓小朋友變身孫悟空出發去冒險。

From October onward, the Toy Library will explore various play ideas from the picture book series "Journey To The West." Children can pretend to be the Monkey King and have an adventure.

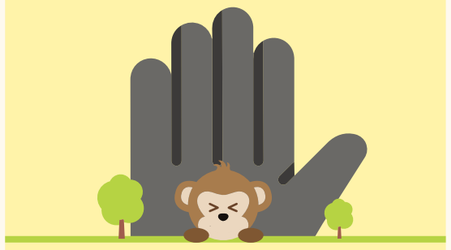

翻越五指山
Climb Over Five-Finger Mountain



龍宮寶藏探秘
Underwater Palace Treasure Hunt



水簾洞美食派對
Waterfall Cave Food Party



魔法學校變變變
Enchanted Magic School

周末限定 Weekend Special:
觔斗雲大冒險 Adventure on the Magic Cloud



地點 Venue |

香港中央圖書館2樓玩具圖書館

2/F Toy Library, Hong Kong Central Library

對象 Target |

8歲或以下兒童及其家長

Children aged eight or below and their parents

使用服務 Use of Services

使用者可瀏覽玩具圖書館的開放時間、遊戲時段及使用細則以了解詳情。
為配合遊戲主題，玩具圖書館提供特選《西遊記》系列繪本及其他與中華文化有關的書籍，歡迎家長與小朋友在館內一邊閱讀，一邊玩，實行閱・玩 越好玩！

Users may refer to the Opening Hours, Play Sessions and Conditions of Use of Toy Library for details. Some Chinese culture themed picture books are available in the Toy Library for parent-child reading. Let's Enjoy reading, Value playing!

了解更多 Details

溫馨提示 Friendly Reminder:

基於衛生考慮，使用玩具圖書館時必須接受體溫檢測、使用酒精搓手液及穿著襪子。
For hygiene reason, all users are required to have body temperature check, use hand sanitiser and wear socks before entering the Toy Library.

查詢 Enquiry: 2921 0378

https://www.hkpl.gov.hk/tc/about-us/HKCL/services/toy.html

康樂及文化事務署 Leisure and Cultural Services Department | 香港公共圖書館 Hong Kong Public Libraries

閱・玩 越好玩 Enjoy Reading, Value Playing